Just You Just Me

As Played by Steve Davis on Alex Graham's "Brand New"

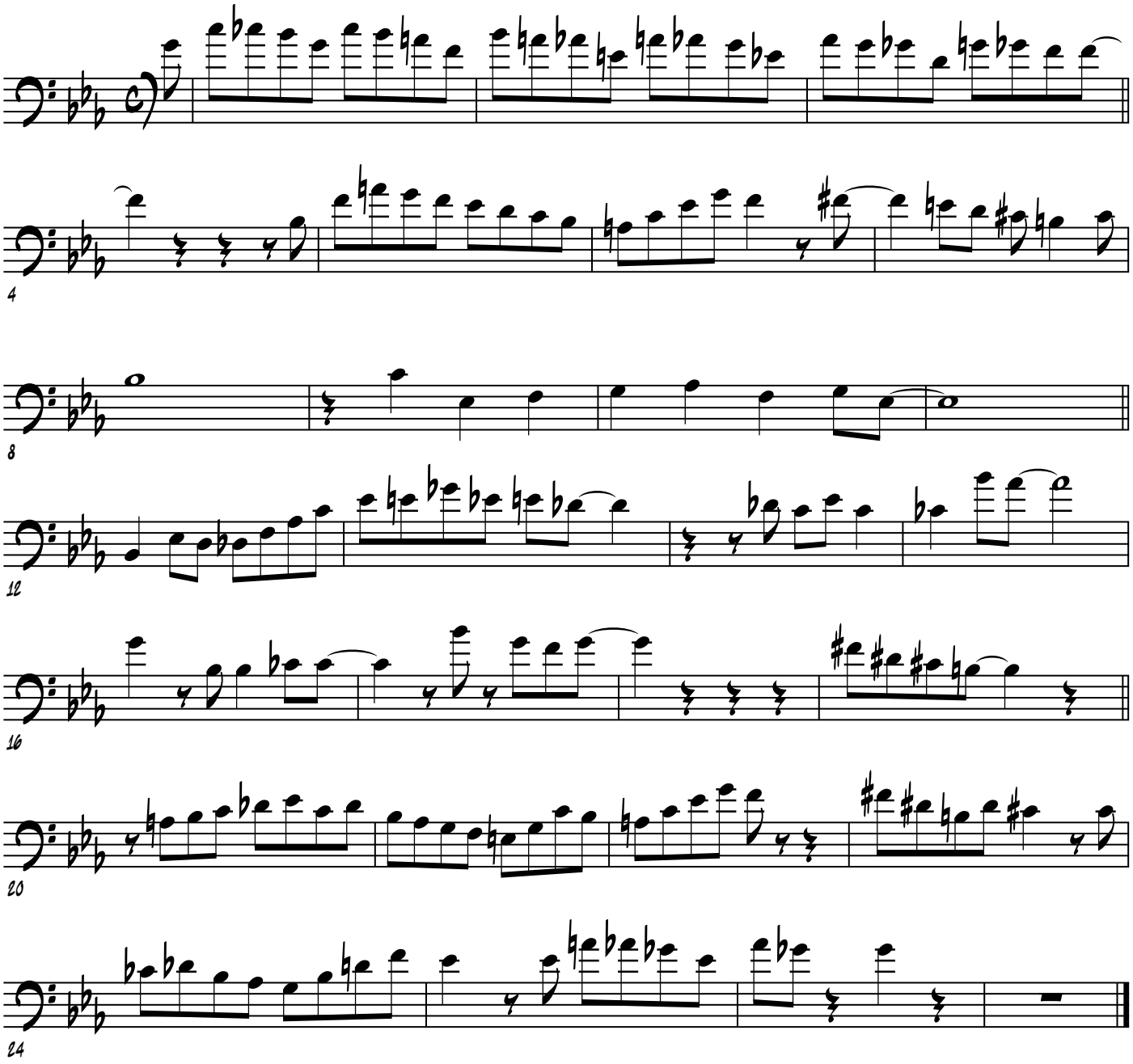

Transcribed Nick Finzer 2010
www.nickfinzermusic.com