Miles Davis's Solo on "So What"

Transcribed Nick Finzer

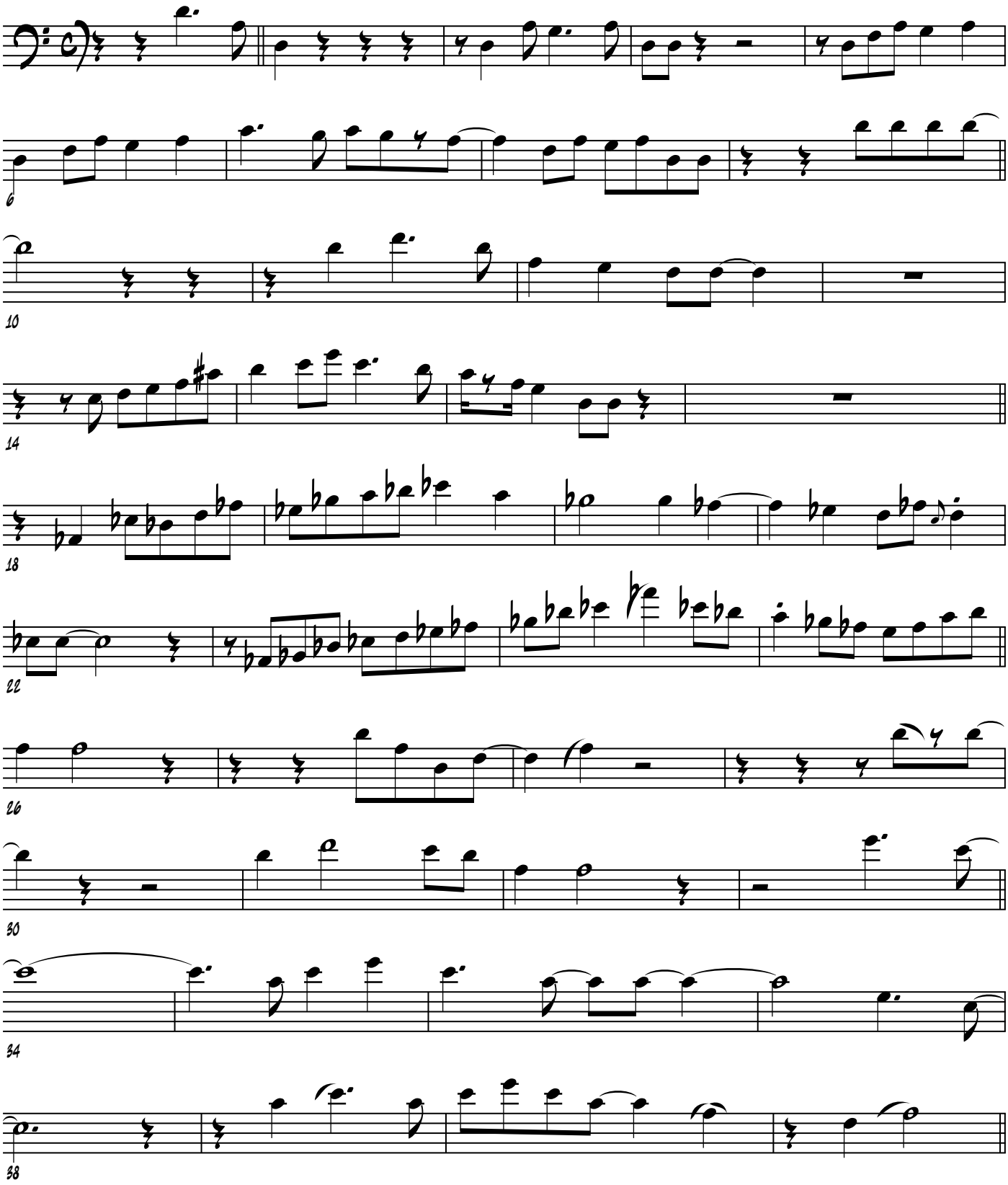

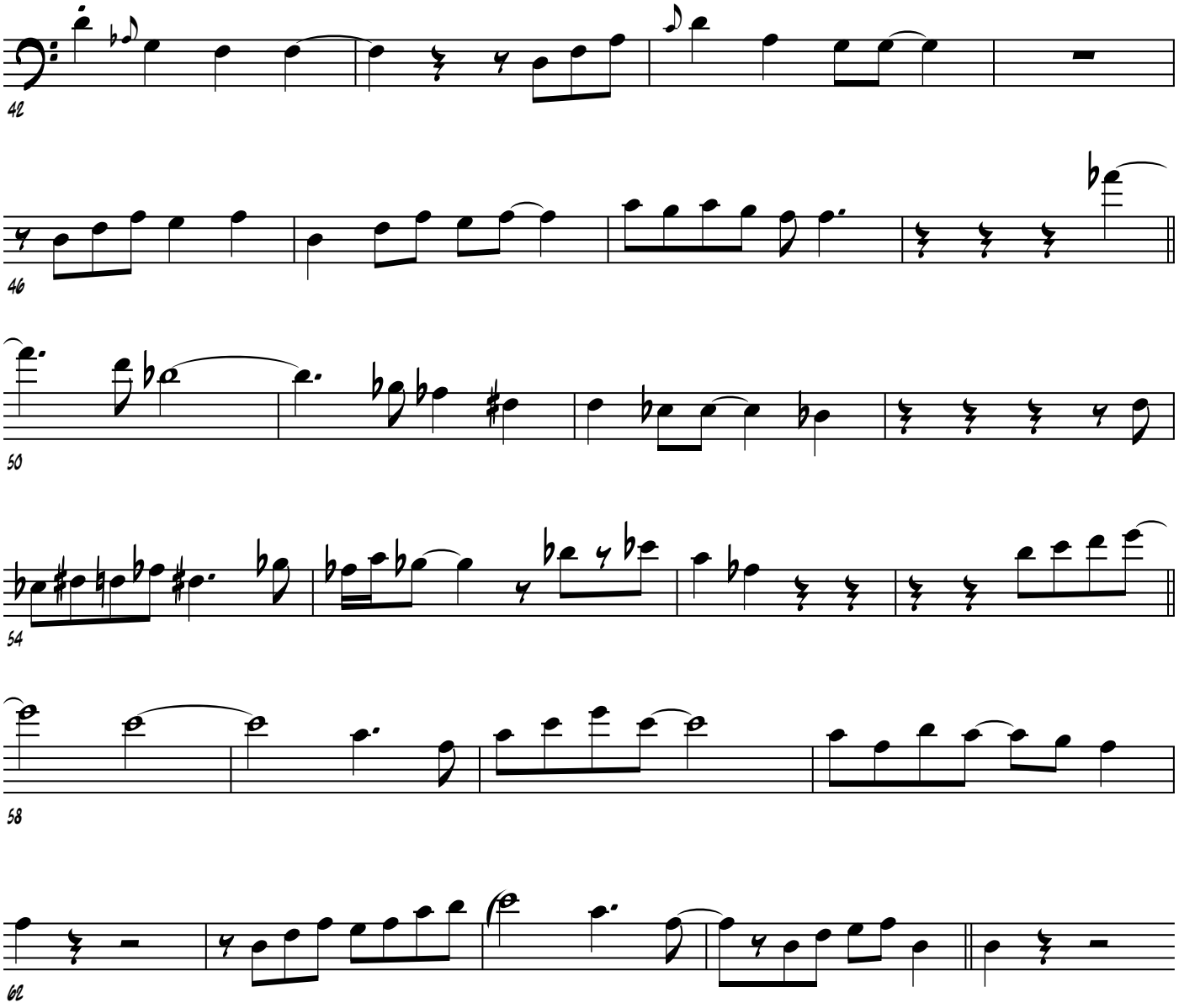
42
46
50
54
58
62